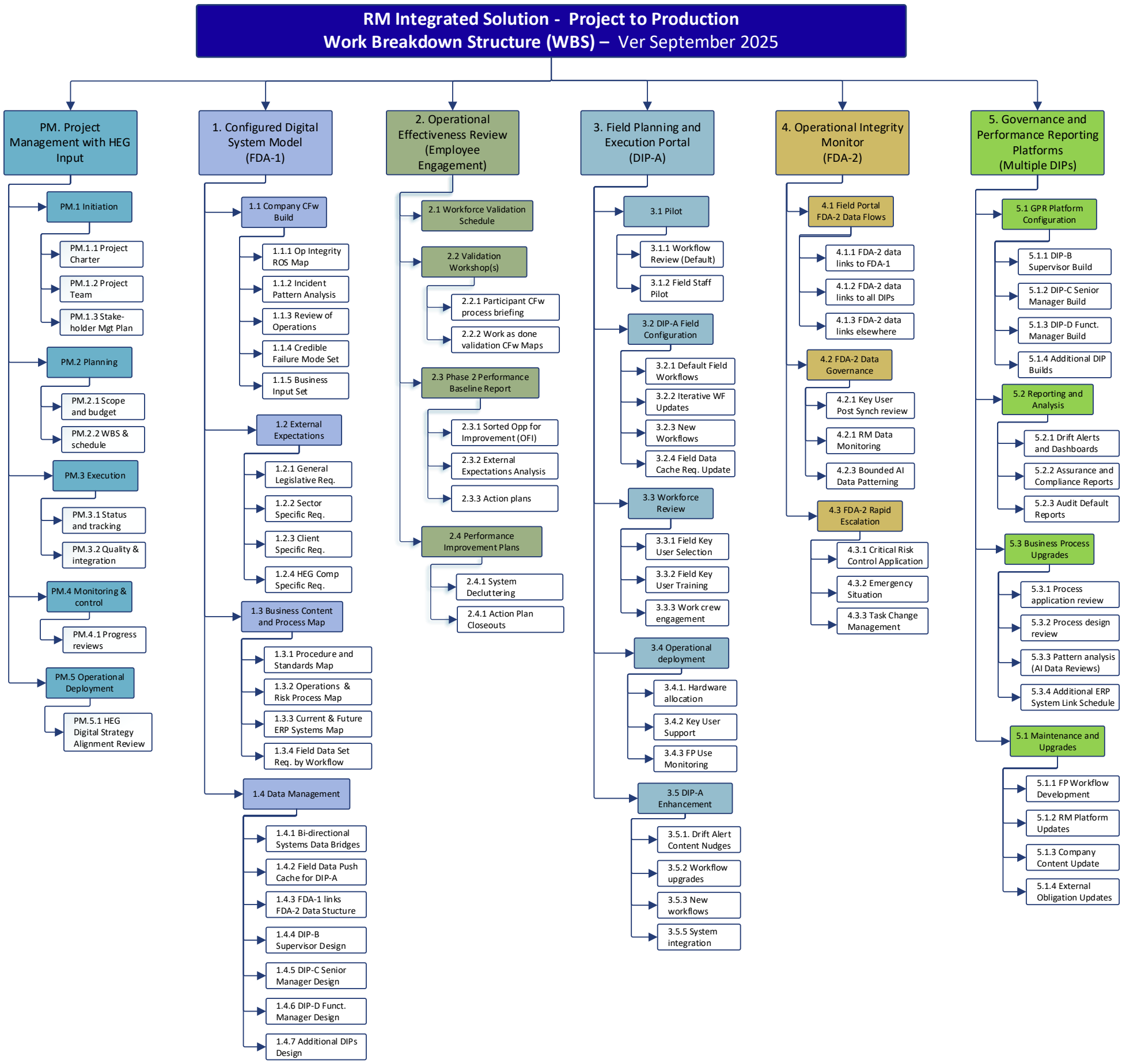Project to Production Work Breakdown Structure